

DAIICHI RESTAURANT MANAGEMENT SYSTEM

USER MANUAL

OBJECTIVE:

Daiichi's Restaurant Management System is a comprehensive integrated centralized system based on the latest technology from Microsoft.

Having **Daiichi Restaurant Management System** in-place will allow the management to easily focus on the procedures of the system.

BENEFITS:

By utilizing **Daiichi Restaurant Management System**, you stand to exploit the following benefits:

A Fully Accredited Solution:

Daiichi Restaurant Management System meets the rigorous standards, guaranteeing you fast, efficient and painless procedure runs. It is designed to reduce your operating costs and give your staff more time for value-added activities. This solution provides excellent functionality at a highly competitive price, and comes complete with in-built help systems.

Daiichi Restaurant Management System provides enhanced features with more flexibility and seamless integration. It gives Restaurants of today a robust, comprehensive solution for processing in-house system.

Common Benefits

- Based on MS SQL database to fit common desktop configurations
- Fully multi-user for use across an enterprise
- Fully developed with common set of core functions
- Data is at your fingertips
- Print summary or detail reports
- Reviews of each staffs activities
- Core Functions

- Standard Data Export - flexible data export file formats
- Application Security - configure user logins to control access to application functions
- Manuals - open manuals from within applications
- Reports - standard application reports
- With this system you finally have a system with single source data entry capabilities.
- Increased functionality
- Automated and more efficient process
- More consistent and accurate data
- Efficient search modes

Administration Benefits

- Lower overall cost for management needs
- Greater flexibility in deadlines
- Professional preparation of all Reports
- Owner/manager are not tied to office for extended periods of time
- Complete confidentiality

Compatibility: The system is divided into two sides

Server- where the database resides (back end)

Client – where the exe file (executable file) of the program (the front end)

Operating system- for the server side Windows NT Server, Windows 98 or 2000 for the client side

Minimum system requirement

- 64MB of RAM or above
- Pentium III Processor or above
- 4GB of Hard disk or more

Software's used

- Microsoft Visual Basic 6.0 (Front end)
- Microsoft SQL Server2000 (Back end)
- Seagate Crystal Reports 10 (Reports)

COMMON OPERATIONS OF USAGE

While using this application software, commonly user will come across below modes of operations. This will enable user to know and understand basic operation of this software application.



This operation enables user to add a new record.



This operation enables user to modify existing record.

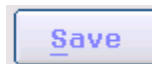

This operation enables user to save the new or old changes that has been made to the record.

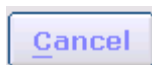

This operation enables user to cancel the changes made by user to that record and get back to last saved form of record and values



This operation will allow user to search through the records for a particular entry of data allowing user to find any particular information in big pool of values



This mode of operation enables user to print a particular record or report for future references and proofs.

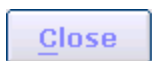

This mode of operation allows user to close and exit opened modules. User needs to save or discard changes made before performing this tasks or user may loose the data, which will not be regained.

WORKING WITH APPLICATION SOFTWARE DAIICHI - RESTAURANT MANAGEMENT SYSTEM

Application begins with Login authentication where by appropriate user name and password can provide access to the system. This will give only valid users an access to the system.



The screenshot shows a login window titled "MSASANI SLIPWAY LIMITED" at the top. Below the title is a yellow bar with the text "MSASANI SLIPWAY LIMITED" in blue. Underneath is a red instruction: "Enter UserName and Password to Logon to the System ...". On the left is a logo featuring a sailboat and the text "MSASANI SLIPWAY LIMITED". To the right are three input fields: "UserName" (text box), "Password" (text box), and "Company" (dropdown menu with "Msasani Slipway Ltd" selected). At the bottom right are "OK" and "CANCEL" buttons. A blue bar at the very bottom contains the text "Restaurant Management System" in blue.

Once the user logs in, the main screen shows up. You will see 6 main menus or mode of operation for users to work accordingly. Some options may not be visible depending on rights set by Application Administrator.

This software has 6 main menus and its operation and usage are described below:

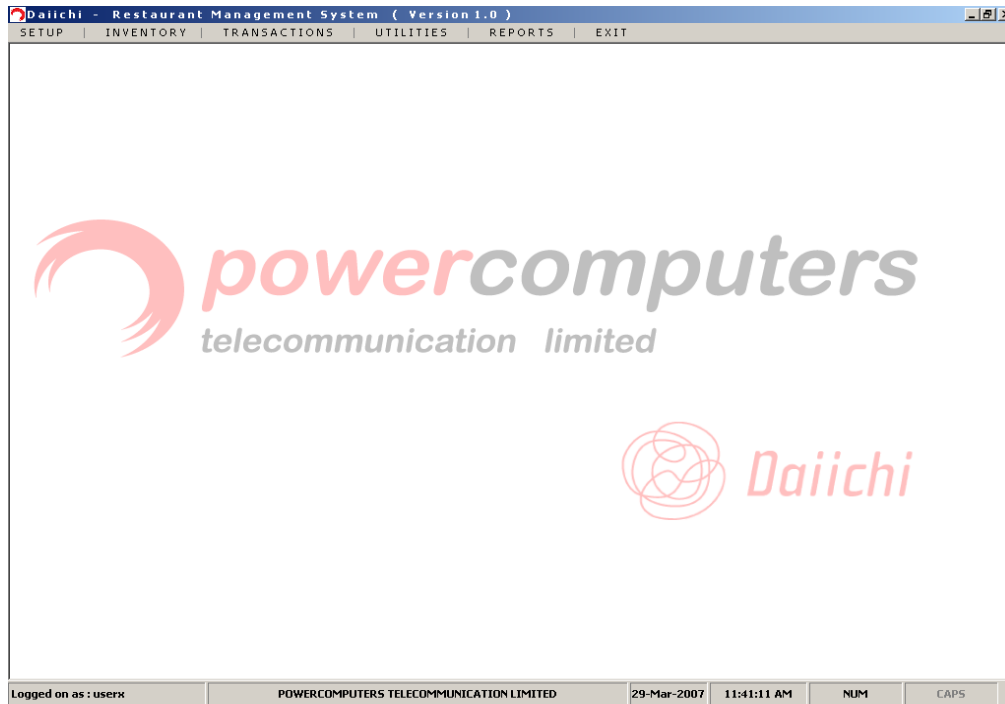

SETUP

This Module 'SETUP' is for Setting up the Software according to the company needs.

'SETUP' contains various sub-modules as described below:

User: This is used to manage the User Information. Any user who is going to use this Software has to have a user name and a password to Login to the System. This sub-module has 3 sub modules, which are:

Create User: This is used to create the users. It maintains user name, his/her password, the rights assigned to the user and account status. Rights are assigned for Security Reasons. Rights are on Each Form of the Software so that the User has restrictions to some forms.

Modify User: This is to Modify the User Information which is already been saved in the Database. This is used by the Administrator to change the user name, password, Rights and the account status of the users.

Change Password: the User for changing his/her Password for Security Reasons uses this.

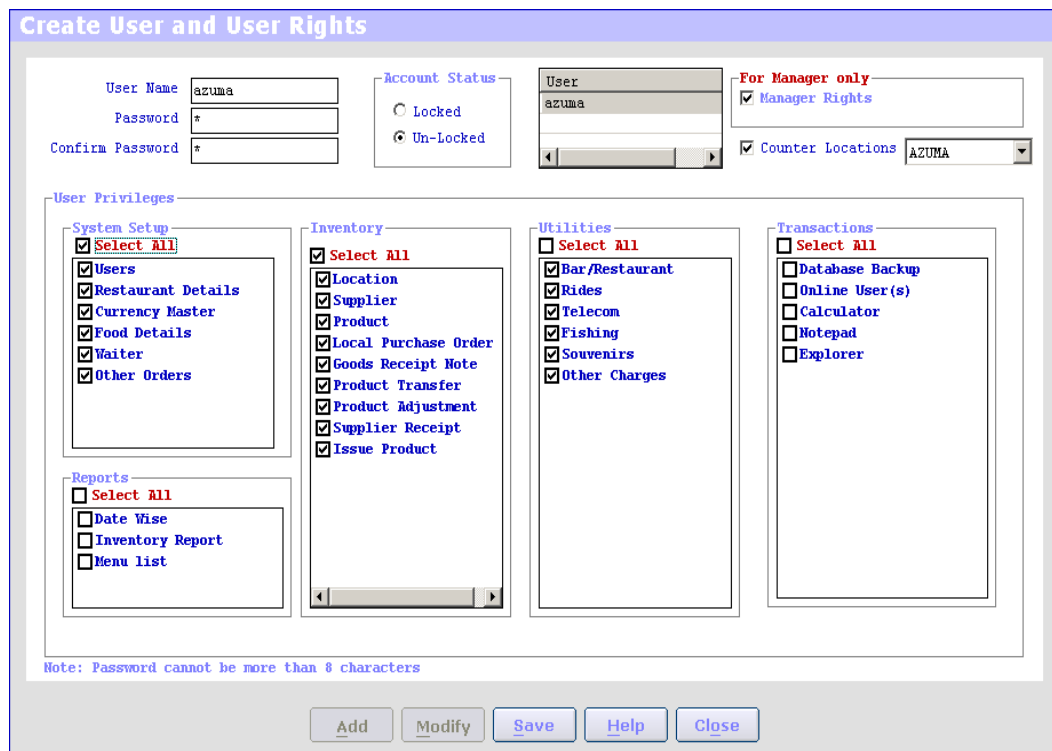

Restaurant Details: This is used to maintain the details about the Restaurant such as the Restaurant name, Contact person, addresses, telephones/fax, city, Country, email, VRN No., TIN No. VAT etc. The Company Details should be correct because this information is going to be the Header of Each Reports Printed.

Currency Master: This module enables users to feed-in multi-currency details and its corresponding rates. All system users to know and calculate currency conversions when required can also use the rates applied for foreign currency. Easy searching of currency and its rates make this module very user friendly.

Food Details: This module has 6 sub-modules:

Unit of Measure: This module stores all the necessary measures the Restaurant uses to measure the ingredients of food items.

Ingredients: This will allow the application users to feed in all the ingredients the Restaurant uses.

Category: This module takes care of storing all the main categories of items the Restaurant has. If needed you can flexibly change and modify the details when required.

Sub Category: This will allow the application users to feed in all the sub categories of the main category item.

Unit of Sell: This will allow the application user to store the mode of sell the items need to be sold in.

Food: This will allow keeping records of all the details about the food.

Waiter: This module stores the details of the waiter's working in the Restaurant.

Other Orders: This includes 5 sub-modules. These are the other orders the customer may wish to use.

Rides: This has got 2 sub-modules: Rides types and Rides. This will allow the application users to feed in the details of all the ride types the Restaurant offers for its customers.

Telecom: This module helps to store the different telecom the Restaurant offers for their customer.

Fishing: This module stores the details of fishing the Restaurant offers with its rates.

Souvenir: This includes all the souvenirs the Restaurant has for its customers.

Other Charges: Other charges include the charges of other items which need to be pay by the customer if used.

INVENTORY

Locations: This will allow the application users to enter the details of all the locations and sales points, e.g. counter no, logo used by Location.

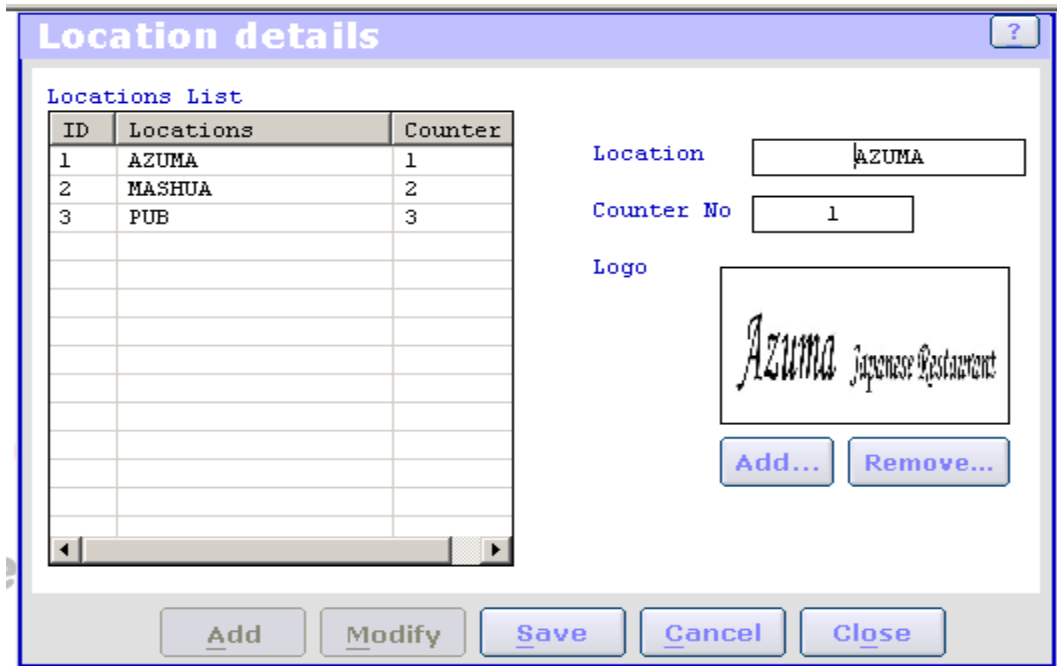

ID	Locations	Counter
1	AZUMA	1
2	MASHUA	2
3	PUB	3

Location: AZUMA

Counter No: 1

Logo: Azuma Japanese Restaurant

Buttons: Add... Remove... Add Modify Save Cancel Close

Suppliers: This module helps to feed the different supplier that services to the Restaurant

Product: This module stores the details of Product used by the Restaurant.

Local Purchase Orders: This module helps to order different Products need.

Goods Receipt Note: This module helps to approve the order received from the supplier.

Product Transfer: This module helps to transfer the products from location to another with quantity of each product

Product Adjustment: This module helps to adjust the quantity of products in particular location by add or subtract it.

Supplier Receipt: This module helps to do the payment for credit orders from supplier by select which particular GRN.

Issue Product: this module helps to modify the quantity of products on the particular location where it may use for the Restaurant or destroyed

TRANSACTIONS

Bar/Restaurant: This will allow the application users to fill records of bar/restaurant used by the customer for particular sales Point.

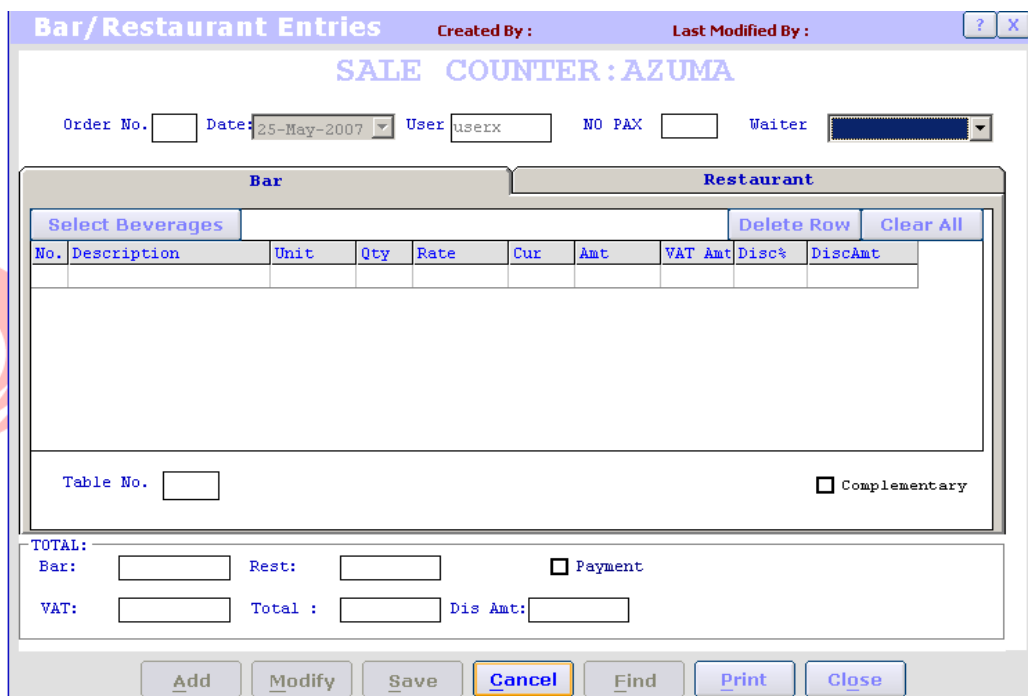

Rides: This module allows the application user to record the type of ride the customer wants to use.

Telecom: This keeps records of the Telecoms any customer uses with its duration and charges.

UTILITIES:

This module contains some extra functions, which are:

Database Backup: Taking regular backups of system are very important in order to avoid any kinds of loss of data at any instance of time. Thus, this utility comes in to help user taking and managing easy backups and restore options of database. User can rename backup file and restore it back with new name if required. For any further assistance on backups and recoveries contact Daiichi- PowerComputers Telecommunications Limited, Dar-es-Salaam.

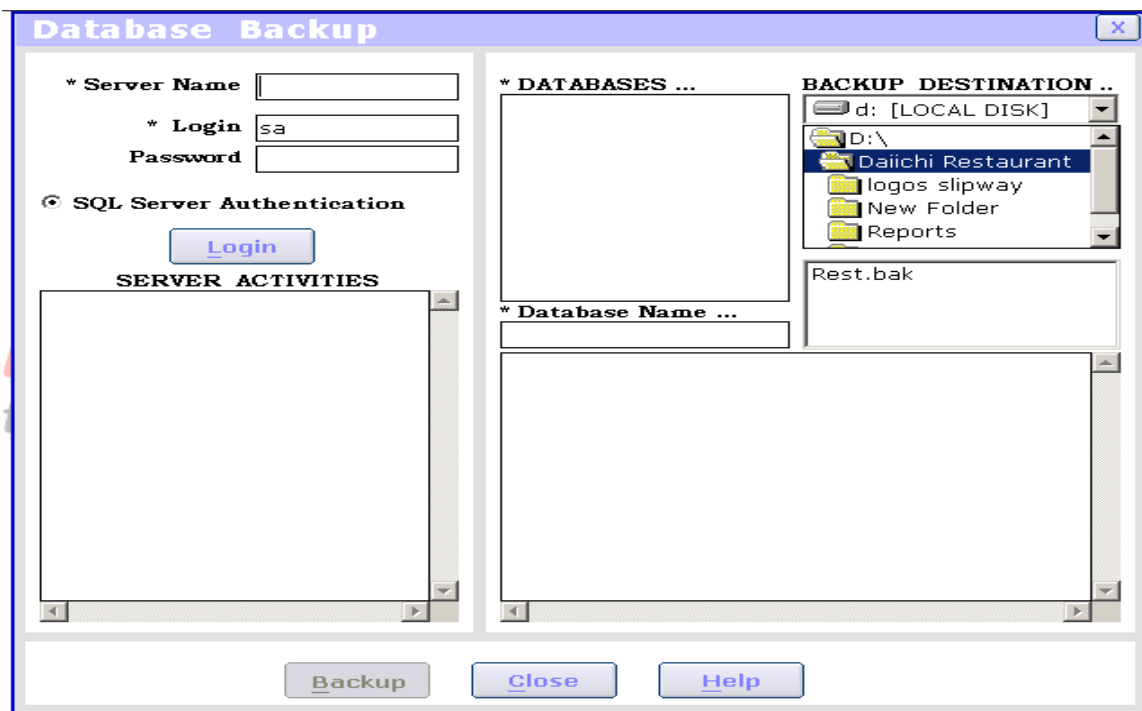

On-line users: This module shows all the users using the system at that particular time.

E-mail: This module contains shortcut to e-mail for easy access of the computer program, which can be quickly accessed from this software.

Calculator: This utility is kept for easy access of calculator for any calculations user may have to do in absence of physical calculators.

Notepad: This utility is kept for easy padding of notes during a meeting or may be used for any other extra comments, which needs to be fed in separately from the application.

REPORTS

There are 3 types of reports namely Date wise report, Inventory report and Menu list report

Date wise report:

This report has got 3 sub reports as shown in the figure below, You need to select the option of whichever report you need and specify the date range and click on print. This will show all the details of that report.

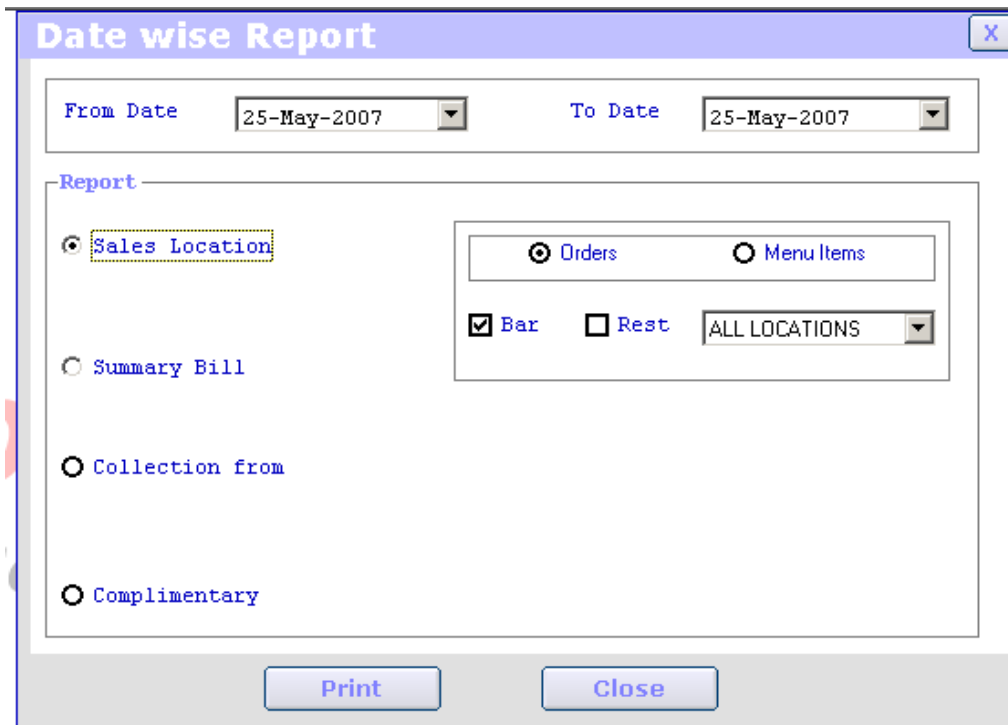

Inventory report:

This report has got 6 sub reports as shown in the figure below .You need to select the option of which ever report you need and specify the date range and click on print. This will show details of that report



The screenshot shows a dialog box titled "Reports For Inventory" with a close button (X) in the top right corner. Below the title bar, there is a section labeled "Date Wise" containing two dropdown menus: "From Date:" and "To Date:", both set to "25-May-2007". Below this, there is a list of six radio button options: "Goods Received Note", "Product Transfer", "Product Order", "Product Adjustments", "Current Stock", and "Stock Used". At the bottom of the dialog box, there are two buttons: "Print" and "Close".

Product order Report



Msasani Slipway Ltd

SLIPWAY
P.O.BOX 250
Dar es salaam - Tanzania

DATE: 26-May-2007

LPO NO: 2

SUPPLIER NAME: HASSAN
MRISHO

TERMS: 1

S No	Product Name	Description	Quantity	Unit	Price	Amount
2	SALAD	ROW SALAD	500	MILLIGRAM	100	50,000.00
3	SERENGETI	SERENGETI BEER	500	BOTTLE	4,500	2,250,000.00
3	MEXICO WINE	MEXICO WINE	200	BOTTLE	4,500	900,000.00
1	MINERAL WATER	MINERAL WATER	100	BOTTLE	1,200	120,000.00

Current Stock



Msasani Slipway Ltd

SLIPWAY
P.O.BOX 250
Dar es salaam - Tanzania

FROM DATE 18-May-2007 TO DATE 28-May-2007

LOCATION	PRODUCT NAME	DESCRIPTION	QTY IN STOCK	QTY USED
AZUMA	SALAD	ROW SALAD	100	0
	SERENGETI	SERENGETI BEER	50	0
	MEXICO WINE	MEXICO WINE	10	0
	MINERAL WATER	MINERAL WATER	5	5

Stock used



MSASANI
SLIPWAY
LIMITED

Msasani Slipway Ltd

SLIPWAY
P.O.BOX 250
Dar es salaam - Tanzania

STOCK BALANCE REPORT

FROM DATE 18-May-20 **TO DATE** 28-May-2007

LOCATION	PRODUCT NAME	DESCRIPTION	BALANCE
AZUMA			
	SALAD	ROW SALAD	100
	SERENGETI	SERENGETI BEER	50
	MEXICO WINE	MEXICO WINE	10
	MINERAL WATER	MINERAL WATER	5
MASHUA			
	SALAD	ROW SALAD	100
	SERENGETI	SERENGETI BEER	50
	MEXICO WINE	MEXICO WINE	10
	MINERAL WATER	MINERAL WATER	10

Menu List:

This report allowed you to select the specific location of sales point and got the type list foods sales on that location

EXIT

Help: This contains the main help file about the Software. Pressing F1 can activate help on each Module/Form in the particular form.

About Developers: This panel describes about the copyrights and application software development details. It contains details about Powercomputers contact information and Restaurant Management software info.

Quit: This will exit the application and control will come back to operation system.

For further details and support call:

Amol Dharkar

Business Development Manager

Web & Software Solutions

POWERCOMPUTERS TELECOMMUNICATION LIMITED

Basement – Elia complex, Opp. Osman Towers

Zanaki – Bibi Titi Road

P. O. Box 8758

Dar- es -salaam Tanzania

Tel: +255 22 2133039 / 44 **Fax:** +255 22 2137379

info@powercomputers.net / amol@powercomputers.net

www.powercomputers.net